Experiment 4

D.VISHNU
CSE
240701601

Aim

To design and develop a prototype user interface that incorporates both familiar and unfamiliar navigation elements and evaluate how these navigation styles affect usability and user experience.

Introduction

Navigation is an important aspect of User Interface (UI) design because it determines how easily users can move through an application and access different features.

Navigation elements can be categorized into two types:

1. **Familiar Navigation** – commonly used UI patterns that users already understand.
2. **Unfamiliar Navigation** – new or experimental interaction patterns that may require user learning but can improve user experience if implemented properly.

In this experiment, a prototype with three screens was created:

• Login Page
• Home Page
• Profile Page

The design focuses on maintaining usability while introducing modern navigation features.

Prototype Overview

The prototype consists of three screens designed using a UI prototyping tool.

Screens Included

1. Login Screen
2. Home Screen
3. Profile Screen

These screens demonstrate both traditional and modern navigation techniques.

1. Login Page

The Login Page allows users to authenticate and access the application.

Features

• Username or email input field
• Password input field
• Password visibility toggle
• Sign-in button
• Social login options
• Sign-up option for new users

Familiar Navigation Elements

• Standard username and password fields
• Sign In button placed below the input fields
• Forgot Password link
• Sign Up option for new users
These elements follow common login patterns found in most applications.

Unfamiliar Navigation Elements

• Modern card-style login container
• Gradient styled login button
• Social login options placed below the login section
These elements improve visual appeal and modern user experience.

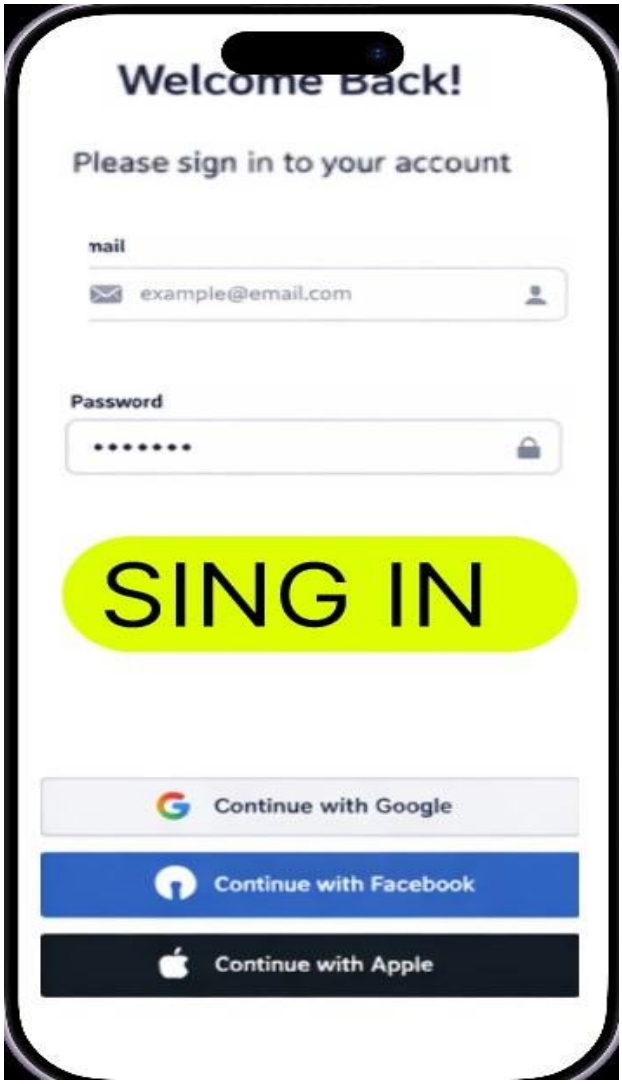

Figure 1: Login Page Prototype

2. Home Page

The Home Page acts as the main dashboard where users can explore content.

Features

• Search bar for quick navigation
• Featured content section
• Latest insights list
• Notification icon
• Bottom navigation bar

Familiar Navigation Elements

• Search bar at the top
• Bottom navigation bar with icons
• List-based content display
• Notification icon
These elements are widely used in mobile applications.

Unfamiliar Navigation Elements

• Featured content cards with modern visual design
• Dynamic content layout
• Horizontal content scrolling
These provide a more engaging and interactive experience.

Figure 2: Home Page Prototype

3. Profile Page

The Profile Page allows users to view and manage their personal information.

Features

• Profile picture
• User name and email
• Edit profile button
• Profile strength indicator
• Followers and reviews statistics

Familiar Navigation Elements

• Edit profile button
• Profile image display
• User information section
These are standard features present in most applications.

Unfamiliar Navigation Elements

• Profile strength progress bar
• Statistic cards for followers and reviews
• Modern card-based layout
These elements enhance user engagement and provide feedback on profile completeness.

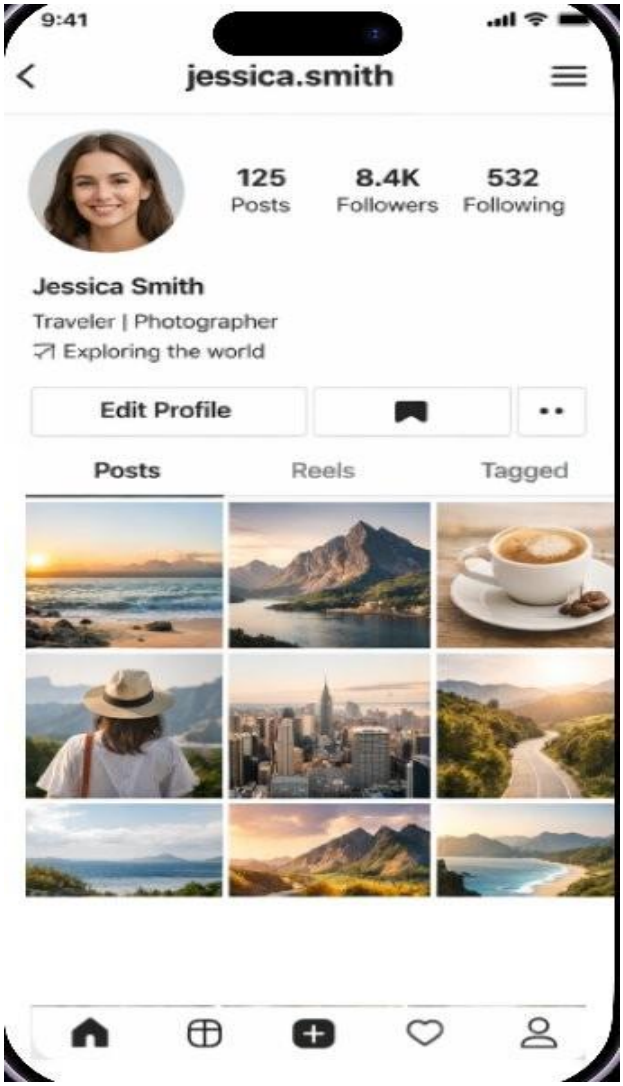

Figure 3: Profile Page Prototype

Result

The prototype successfully demonstrates the integration of familiar and unfamiliar navigation elements across three screens. The design maintains usability while introducing modern UI features that enhance user interaction.